

Kief Cannon 2g - King Louis XIII

Sample ID: HR20240590113
Strain: King Louis XIII
Matrix: Plant
Type: Kief
Sample Size: ; Batch:

Produced:
Collected: 05/06/2024
Received: 05/06/2024
Completed: 05/20/2024
Batch#:

Client
Links Logistics
Lic. #

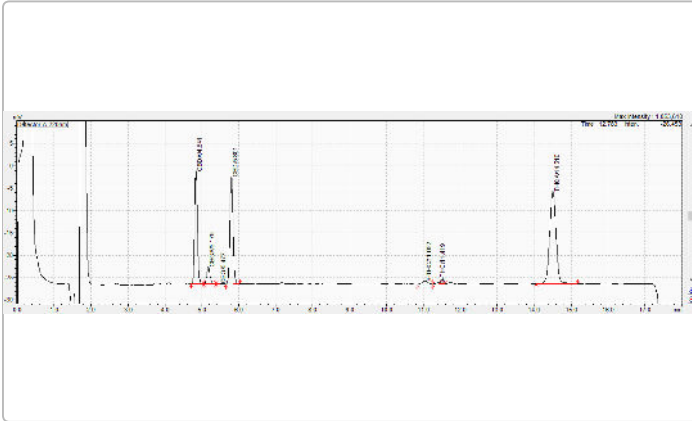

Summary

Test	Date Tested	Result
Batch		Complete
Cannabinoids	05/06/2024	Complete
Moisture	05/06/2024	11.65%

Cannabinoids

Complete

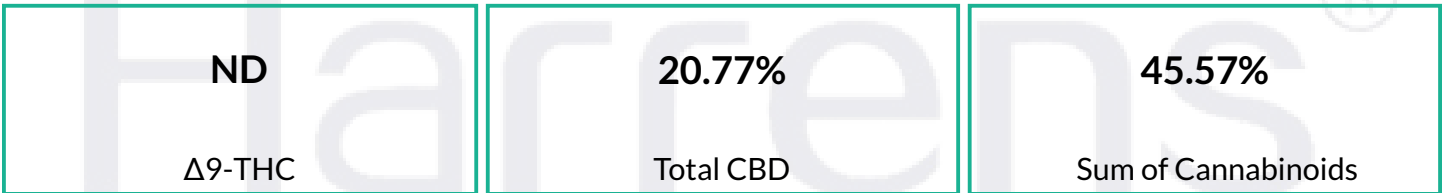

Analyte	LOD	LOQ	Mass	Mass
	mg/g	mg/g	%	mg/g
THCa	0.20000	0.61000	22.11	221.10
Δ9-THC	0.15000	0.45000	ND	ND
Δ8-THC	0.14000	0.42000	ND	ND
THCV	0.15000	0.44000	ND	ND
CBDa	0.10000	0.31000	9.39	93.93
CBD	0.15000	0.45000	12.53	125.29
CBN	0.16000	0.50000	ND	ND
CBGa	0.29000	0.88000	1.53	15.33
CBG	0.13000	0.39000	ND	ND
CBC	0.14000	0.42000	ND	ND
Total THC			19.39	193.90
Total CBD			20.77	207.67
Total			41.50	415.02

Determination of Cannabinoids by HPLC, HL223

Total THC = Δ9-THCa * 0.877 + Δ9-THC

Total CBD = CBDa * 0.877 + CBD

ND = Not Detected; NR = Not Reported; LOD = Limit of Detection; The reported result is based on a sample weight with the applicable moisture content for that sample; Unless otherwise stated all quality control samples performed within specifications established by the Laboratory, HL105.10-01. Cannabinoid Testing: Pass/Fail decision determined by Department of Cannabis Control CCR title 4 Division 19 §15724. Water activity testing: Pass/Fail decision determined by Department of Cannabis Control CCR title 4 Division 19 §15717.

Ming Li - General Manager
05/20/2024

ISO 17025 accredited by A2LA (Certificate No: 4074.01 & 4074.02). Sampling Procedure: SOP HL 110.2; Foreign Material: UV light/Microscope SOP HL 323, SOP HL 324; Water Activity: Water Activity Meter SOP HL 238; Moisture: Drying Oven SOP HL217.1; All LQC ran in accordance with 4 CCR sec. 15730. This product has been tested by Harrens Lab Inc. using valid testing methodologies and a quality system as required by state law. Values reported relate only to the product tested. Harrens Lab Inc. makes no claims as to the efficacy, safety or other risks associated with any detected or non-detected levels of any compounds reported herein. This Certificate shall not be reproduced except in full, without the written approval of Harrens Lab Inc.