

Torch Flames - Berry Blue

Sample ID: HR20250191335
Strain: Torch Flames - Berry Blue
Matrix: Plant
Type: Flower
Sample Size: ; Batch:

Produced: Client
Collected:
Received: 01/29/2025
Completed: 02/17/2025
Batch#:

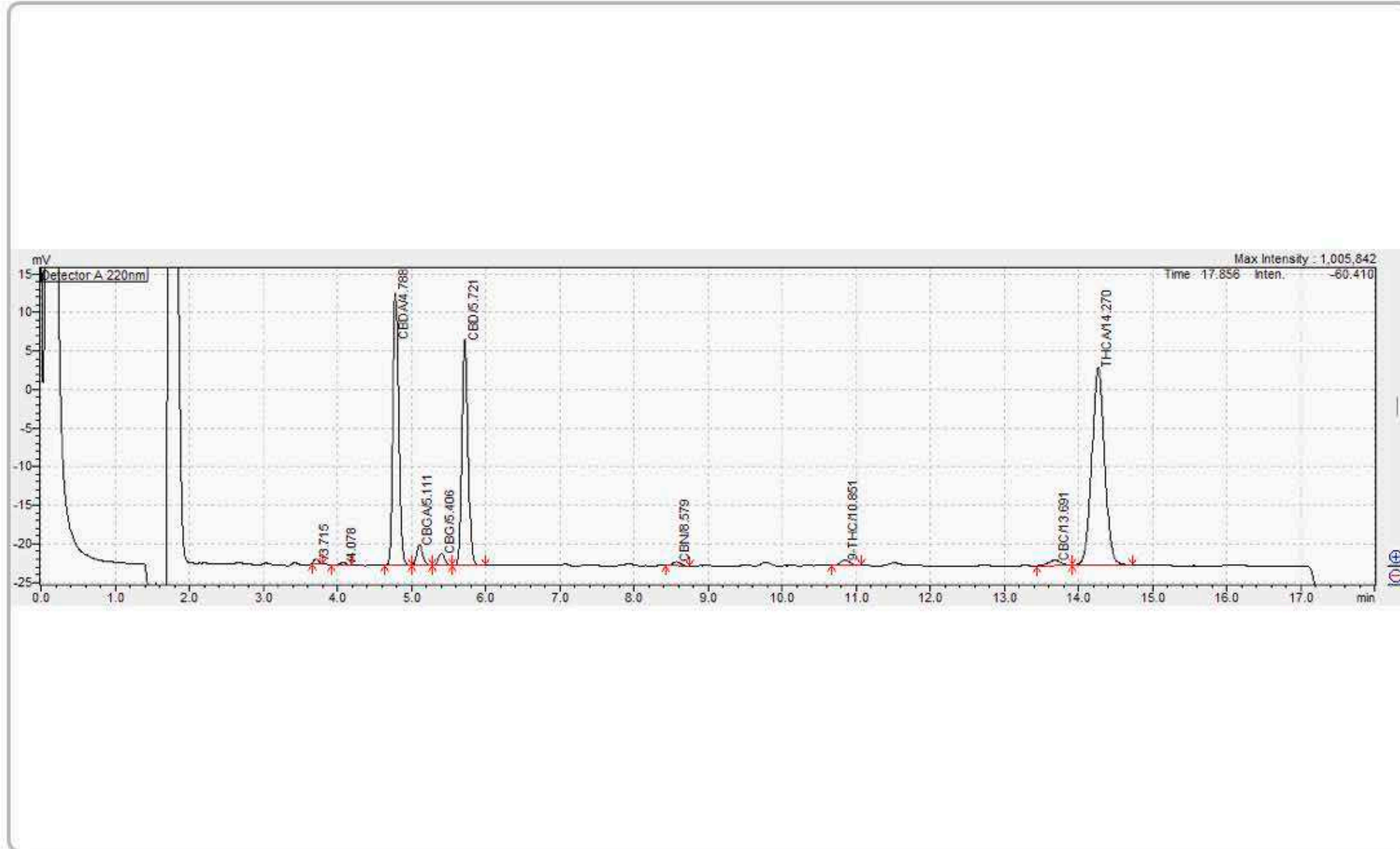

Summary

Test	Date Tested	Result
Batch		Complete
Cannabinoids	01/29/2025	Complete
Moisture	01/29/2025	11.69%

Cannabinoids

Complete

ND Δ9-THC	10.25% Total CBD	19.81% Sum of Total Cannabinoids
---------------------	----------------------------	--

Analyte	LOD mg/g	LOQ mg/g	Result %	Result mg/g
THCa	0.20000	0.61000	8.53	85.33
Δ9-THC	0.15000	0.45000	ND	ND
Δ8-THC	0.14000	0.42000	ND	ND
THCV	0.15000	0.44000	ND	ND
CBDa	0.10000	0.31000	5.12	51.23
CBD	0.15000	0.45000	5.76	57.55
CBN	0.16000	0.50000	ND	ND
CBGa	0.29000	0.88000	0.40	3.98
CBG	0.13000	0.39000	ND	ND
CBC	0.14000	0.42000	ND	ND
Total THC			7.48	74.83
Total CBD			10.25	102.48
Total			18.08	180.80
Sum of Cannabinoids			19.81	198.09

Determination of Cannabinoids by HPLC, HL223

Total THC = Δ9-THCa * 0.877 + Δ9-THC

Total CBD = CBDa * 0.877 + CBD

ND = Not Detected; NR = Not Reported; LOD = Limit of Detection; The reported result is based on a sample weight with the applicable moisture content for that sample; Unless otherwise stated all quality control samples performed within specifications established by the Laboratory. HL105.10-01. Cannabinoid Testing: Pass/Fail decision determined by Department of Cannabis Control CCR title 4 Division 19 §15724. Water activity testing: Pass/Fail decision determined by Department of Cannabis Control CCR title 4 Division 19 §15717.

Ming Li

Ming Li - General Manager
02/17/2025

ISO 17025 accredited by A2LA (Certificate No: 4074.01 & 4074.02). Sampling Procedure: SOP HL 110.2; Foreign Material: UV light/Microscope SOP HL 323, SOP HL 324; Water Activity: Water Activity Meter SOP HL 238; Moisture: Drying Oven SOP HL217.1; All LQC ran in accordance with 4 CCR sec. 15730. This product has been tested by Harrens Lab Inc. using valid testing methodologies and a quality system as required by state law. Values reported relate only to the product tested. Harrens Lab Inc. makes no claims as to the efficacy, safety or other risks associated with any detected or non-detected levels of any compounds reported herein. This Certificate shall not be reproduced except in full, without the written approval of Harrens Lab Inc.

Torch Flames - Block - Berry

Sample ID: HR20250191336
Strain: Torch Flames - Block - Berry
Matrix: Plant
Type: Flower
Sample Size: ; Batch:

Produced: Client
Collected:
Received: 01/29/2025
Completed: 02/17/2025
Batch#:

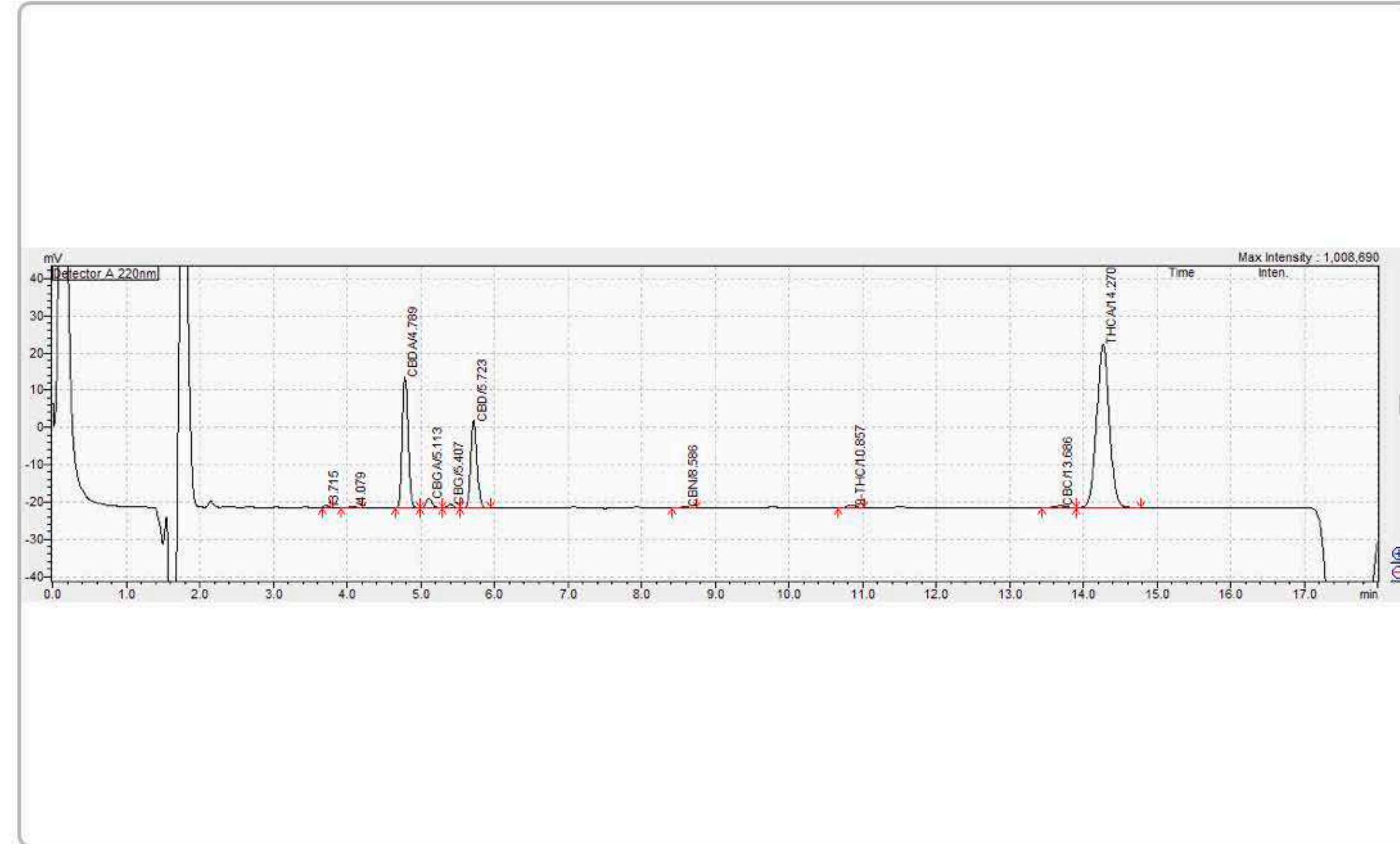

Summary

Test	Date Tested	Result
Batch		Complete
Cannabinoids	01/29/2025	Complete
Moisture	01/29/2025	11.20%

Cannabinoids

Complete

ND Δ9-THC	9.03% Total CBD	24.53% Sum of Total Cannabinoids
----------------------------	----------------------------------	---

Analyte	LOD mg/g	LOQ mg/g	Result %	Result mg/g
THCa	0.20000	0.61000	14.48	144.77
Δ9-THC	0.15000	0.45000	ND	ND
Δ8-THC	0.14000	0.42000	ND	ND
THCV	0.15000	0.44000	ND	ND
CBDa	0.10000	0.31000	5.07	50.73
CBD	0.15000	0.45000	4.58	45.78
CBN	0.16000	0.50000	ND	ND
CBGa	0.29000	0.88000	0.40	4.03
CBG	0.13000	0.39000	ND	ND
CBC	0.14000	0.42000	ND	ND
Total THC			12.70	126.96
Total CBD			9.03	90.27
Total			22.08	220.77
Sum of Cannabinoids			24.53	245.31

Determination of Cannabinoids by HPLC, HL223

Total THC = Δ9-THCa * 0.877 + Δ9-THC

Total CBD = CBDa * 0.877 + CBD

ND = Not Detected; NR = Not Reported; LOD = Limit of Detection; The reported result is based on a sample weight with the applicable moisture content for that sample; Unless otherwise stated all quality control samples performed within specifications established by the Laboratory. HL105.10-01. Cannabinoid Testing: Pass/Fail decision determined by Department of Cannabis Control CCR title 4 Division 19 §15724. Water activity testing: Pass/Fail decision determined by Department of Cannabis Control CCR title 4 Division 19 §15717.

Ming Li

Ming Li - General Manager
02/17/2025

ISO 17025 accredited by A2LA (Certificate No: 4074.01 & 4074.02). Sampling Procedure: SOP HL 110.2; Foreign Material: UV light/Microscope SOP HL 323, SOP HL 324; Water Activity: Water Activity Meter SOP HL 238; Moisture: Drying Oven SOP HL217.1; All LQC ran in accordance with 4 CCR sec. 15730. This product has been tested by Harrens Lab Inc. using valid testing methodologies and a quality system as required by state law. Values reported relate only to the product tested. Harrens Lab Inc. makes no claims as to the efficacy, safety or other risks associated with any detected or non-detected levels of any compounds reported herein. This Certificate shall not be reproduced except in full, without the written approval of Harrens Lab Inc.

Torch Flames - Fruit Punch

Sample ID: HR20250191332 Produced: Client
Strain: Torch Flames - Fruit Punch Collected:
Matrix: Plant Received: 01/29/2025
Type: Flower Completed: 02/17/2025
Sample Size: ; Batch: Batch#:

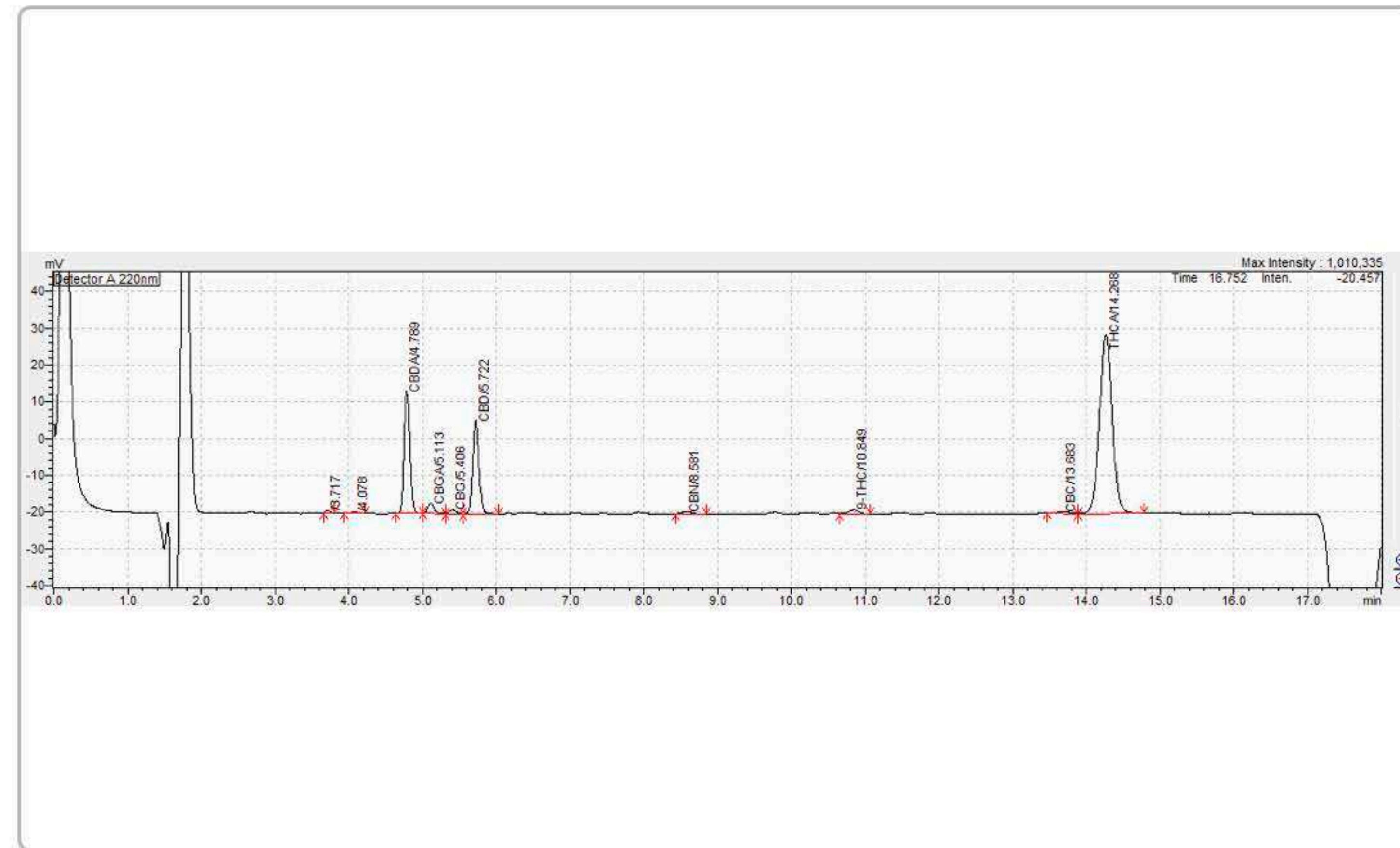

Summary

Test	Date Tested	Result
Batch		Complete
Cannabinoids	01/29/2025	Complete
Moisture	01/29/2025	11.51%

Cannabinoids

Complete

ND Δ9-THC	9.46% Total CBD	27.13% Sum of Total Cannabinoids
----------------------------	----------------------------------	---

Analyte	LOD mg/g	LOQ mg/g	Result %	Result mg/g
THCa	0.20000	0.61000	16.62	166.24
Δ9-THC	0.15000	0.45000	ND	ND
Δ8-THC	0.14000	0.42000	ND	ND
THCV	0.15000	0.44000	ND	ND
CBDa	0.10000	0.31000	4.95	49.54
CBD	0.15000	0.45000	5.11	51.14
CBN	0.16000	0.50000	ND	ND
CBGa	0.29000	0.88000	0.43	4.34
CBG	0.13000	0.39000	ND	ND
CBC	0.14000	0.42000	ND	ND
Total THC			14.58	145.79
Total CBD			9.46	94.59
Total			24.42	244.19
Sum of Cannabinoids			27.13	271.26

Determination of Cannabinoids by HPLC, HL223

Total THC = Δ9-THCa * 0.877 + Δ9-THC

Total CBD = CBDa * 0.877 + CBD

ND = Not Detected; NR = Not Reported; LOD = Limit of Detection; The reported result is based on a sample weight with the applicable moisture content for that sample; Unless otherwise stated all quality control samples performed within specifications established by the Laboratory. HL105.10-01. Cannabinoid Testing: Pass/Fail decision determined by Department of Cannabis Control CCR title 4 Division 19 §15724. Water activity testing: Pass/Fail decision determined by Department of Cannabis Control CCR title 4 Division 19 §15717.

Ming Li

Ming Li - General Manager
02/17/2025

ISO 17025 accredited by A2LA (Certificate No: 4074.01 & 4074.02). Sampling Procedure: SOP HL 110.2; Foreign Material: UV light/Microscope SOP HL 323, SOP HL 324; Water Activity: Water Activity Meter SOP HL 238; Moisture: Drying Oven SOP HL217.1; All LQC ran in accordance with 4 CCR sec. 15730. This product has been tested by Harrens Lab Inc. using valid testing methodologies and a quality system as required by state law. Values reported relate only to the product tested. Harrens Lab Inc. makes no claims as to the efficacy, safety or other risks associated with any detected or non-detected levels of any compounds reported herein. This Certificate shall not be reproduced except in full, without the written approval of Harrens Lab Inc.

Torch Flames - GMO Cookies

Sample ID: HR20250191334 Produced: Client
Strain: Torch Flames - GMO Cookies Collected:
Matrix: Plant Received: 01/29/2025
Type: Flower Completed: 02/17/2025
Sample Size: ; Batch: Batch#:

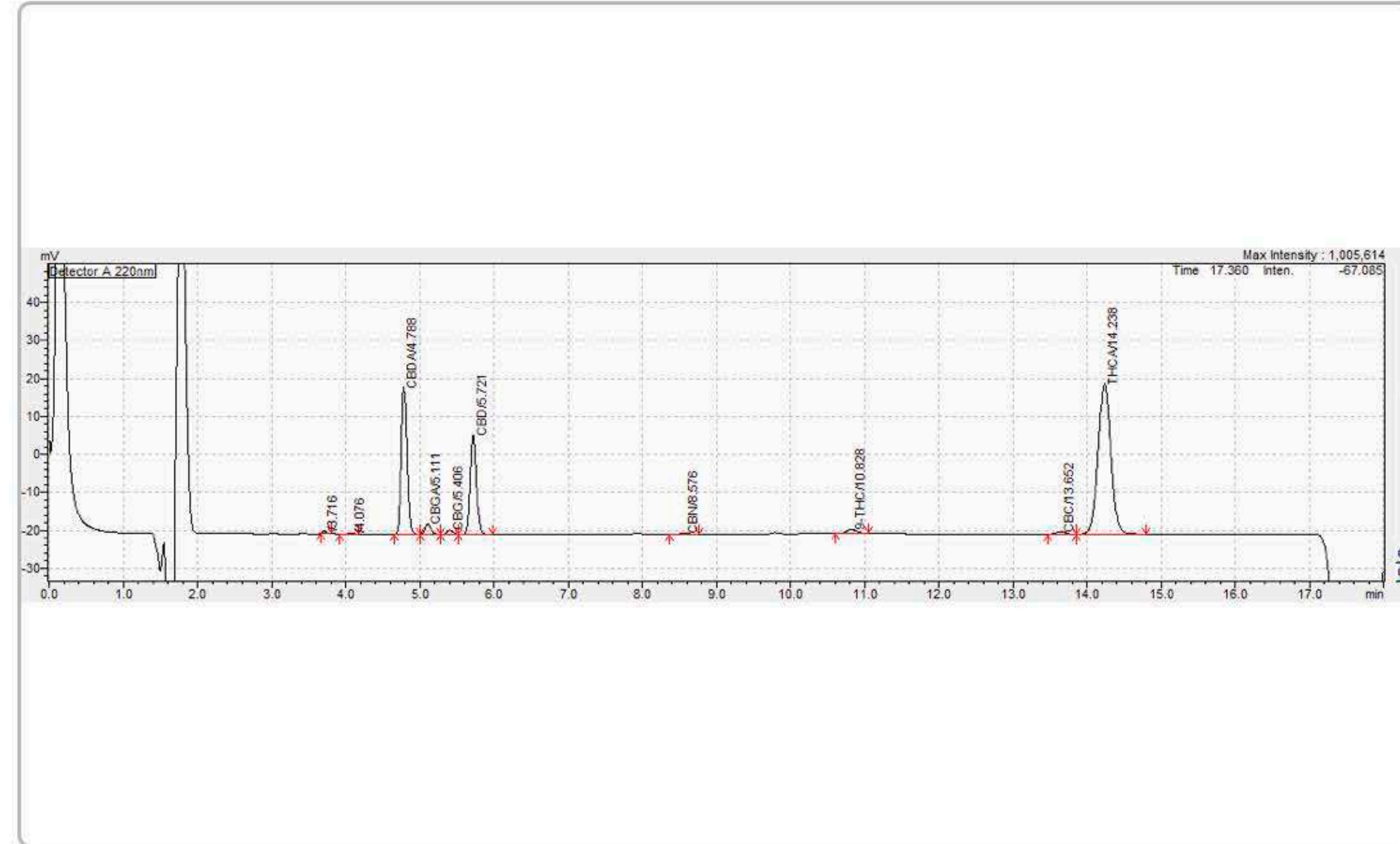

Summary

Test	Date Tested	Result
Batch		Complete
Cannabinoids	01/29/2025	Complete
Moisture	01/29/2025	11.66%

Cannabinoids

Complete

ND Δ9-THC	9.83% Total CBD	23.80% Sum of Total Cannabinoids
---------------------	---------------------------	--

Analyte	LOD mg/g	LOQ mg/g	Result %	Result mg/g
THCa	0.20000	0.61000	12.90	128.97
Δ9-THC	0.15000	0.45000	ND	ND
Δ8-THC	0.14000	0.42000	ND	ND
THCV	0.15000	0.44000	ND	ND
CBDa	0.10000	0.31000	5.50	54.98
CBD	0.15000	0.45000	5.01	50.11
CBN	0.16000	0.50000	ND	ND
CBGa	0.29000	0.88000	0.40	3.96
CBG	0.13000	0.39000	ND	ND
CBC	0.14000	0.42000	ND	ND
Total THC			11.31	113.11
Total CBD			9.83	98.33
Total			21.49	214.91
Sum of Cannabinoids			23.80	238.02

Determination of Cannabinoids by HPLC, HL223

Total THC = Δ9-THCa * 0.877 + Δ9-THC

Total CBD = CBDa * 0.877 + CBD

ND = Not Detected; NR = Not Reported; LOD = Limit of Detection; The reported result is based on a sample weight with the applicable moisture content for that sample; Unless otherwise stated all quality control samples performed within specifications established by the Laboratory. HL105.10-01. Cannabinoid Testing: Pass/Fail decision determined by Department of Cannabis Control CCR title 4 Division 19 §15724. Water activity testing: Pass/Fail decision determined by Department of Cannabis Control CCR title 4 Division 19 §15717.

Ming Li

Ming Li - General Manager
02/17/2025

ISO 17025 accredited by A2LA (Certificate No: 4074.01 & 4074.02). Sampling Procedure: SOP HL 110.2; Foreign Material: UV light/Microscope SOP HL 323, SOP HL 324; Water Activity: Water Activity Meter SOP HL 238; Moisture: Drying Oven SOP HL217.1; All LQC ran in accordance with 4 CCR sec. 15730. This product has been tested by Harrens Lab Inc. using valid testing methodologies and a quality system as required by state law. Values reported relate only to the product tested. Harrens Lab Inc. makes no claims as to the efficacy, safety or other risks associated with any detected or non-detected levels of any compounds reported herein. This Certificate shall not be reproduced except in full, without the written approval of Harrens Lab Inc.

Torch Flames - Purple Urkle

Sample ID: HR20250191333
Strain: Torch Flames - Purple Urkle
Matrix: Plant
Type: Flower
Sample Size: ; Batch:

Produced: Client
Collected:
Received: 01/29/2025
Completed: 02/17/2025
Batch#:

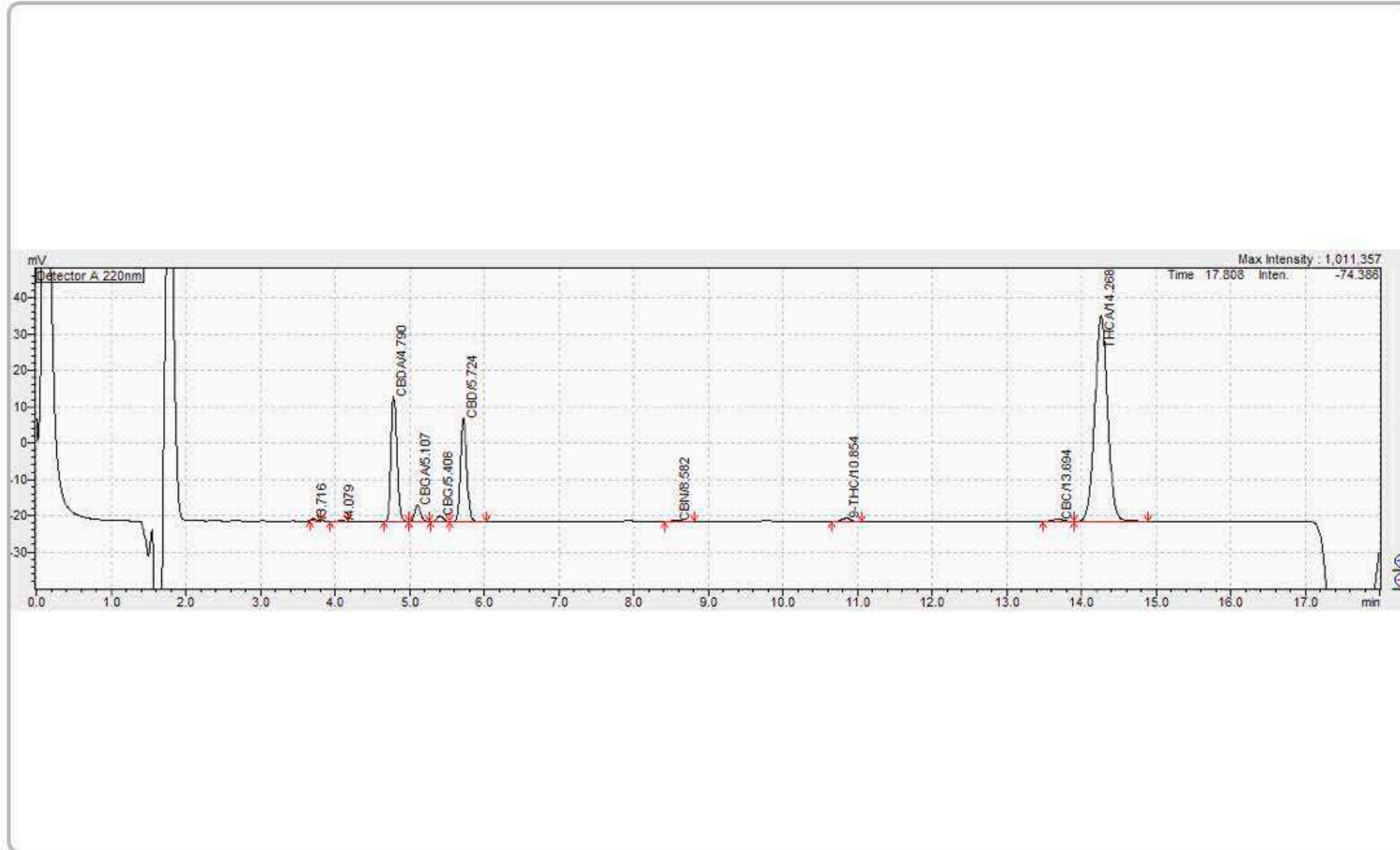

Summary

Test	Date Tested	Result
Batch		Complete
Cannabinoids	01/29/2025	Complete
Moisture	01/29/2025	11.44%

Cannabinoids

Complete

ND Δ9-THC	10.09% Total CBD	30.34% Sum of Total Cannabinoids
----------------------------	-----------------------------------	---

Analyte	LOD mg/g	LOQ mg/g	Result %	Result mg/g
THCa	0.20000	0.61000	18.97	189.66
Δ9-THC	0.15000	0.45000	ND	ND
Δ8-THC	0.14000	0.42000	ND	ND
THCV	0.15000	0.44000	ND	ND
CBDa	0.10000	0.31000	5.03	50.31
CBD	0.15000	0.45000	5.68	56.82
CBN	0.16000	0.50000	ND	ND
CBGa	0.29000	0.88000	0.66	6.59
CBG	0.13000	0.39000	ND	ND
CBC	0.14000	0.42000	ND	ND
Total THC			16.63	166.33
Total CBD			10.09	100.94
Total			27.31	273.05
Sum of Cannabinoids			30.34	303.38

Determination of Cannabinoids by HPLC, HL223

Total THC = Δ9-THCa * 0.877 + Δ9-THC

Total CBD = CBDa * 0.877 + CBD

ND = Not Detected; NR = Not Reported; LOD = Limit of Detection; The reported result is based on a sample weight with the applicable moisture content for that sample; Unless otherwise stated all quality control samples performed within specifications established by the Laboratory. HL105.10-01. Cannabinoid Testing: Pass/Fail decision determined by Department of Cannabis Control CCR title 4 Division 19 §15724. Water activity testing: Pass/Fail decision determined by Department of Cannabis Control CCR title 4 Division 19 §15717.

Ming Li

Ming Li - General Manager
02/17/2025

ISO 17025 accredited by A2LA (Certificate No: 4074.01 & 4074.02). Sampling Procedure: SOP HL 110.2; Foreign Material: UV light/Microscope SOP HL 323, SOP HL 324; Water Activity: Water Activity Meter SOP HL 238; Moisture: Drying Oven SOP HL217.1; All LQC ran in accordance with 4 CCR sec. 15730. This product has been tested by Harrens Lab Inc. using valid testing methodologies and a quality system as required by state law. Values reported relate only to the product tested. Harrens Lab Inc. makes no claims as to the efficacy, safety or other risks associated with any detected or non-detected levels of any compounds reported herein. This Certificate shall not be reproduced except in full, without the written approval of Harrens Lab Inc.

Torch Flames - Super Lemon Haze

Sample ID: HR20250191331 Produced: Client
Strain: Torch Flames - Super Lemon Haze Collected:
Matrix: Plant Received: 01/29/2025
Type: Flower Completed: 02/17/2025
Sample Size: ; Batch: Batch#:

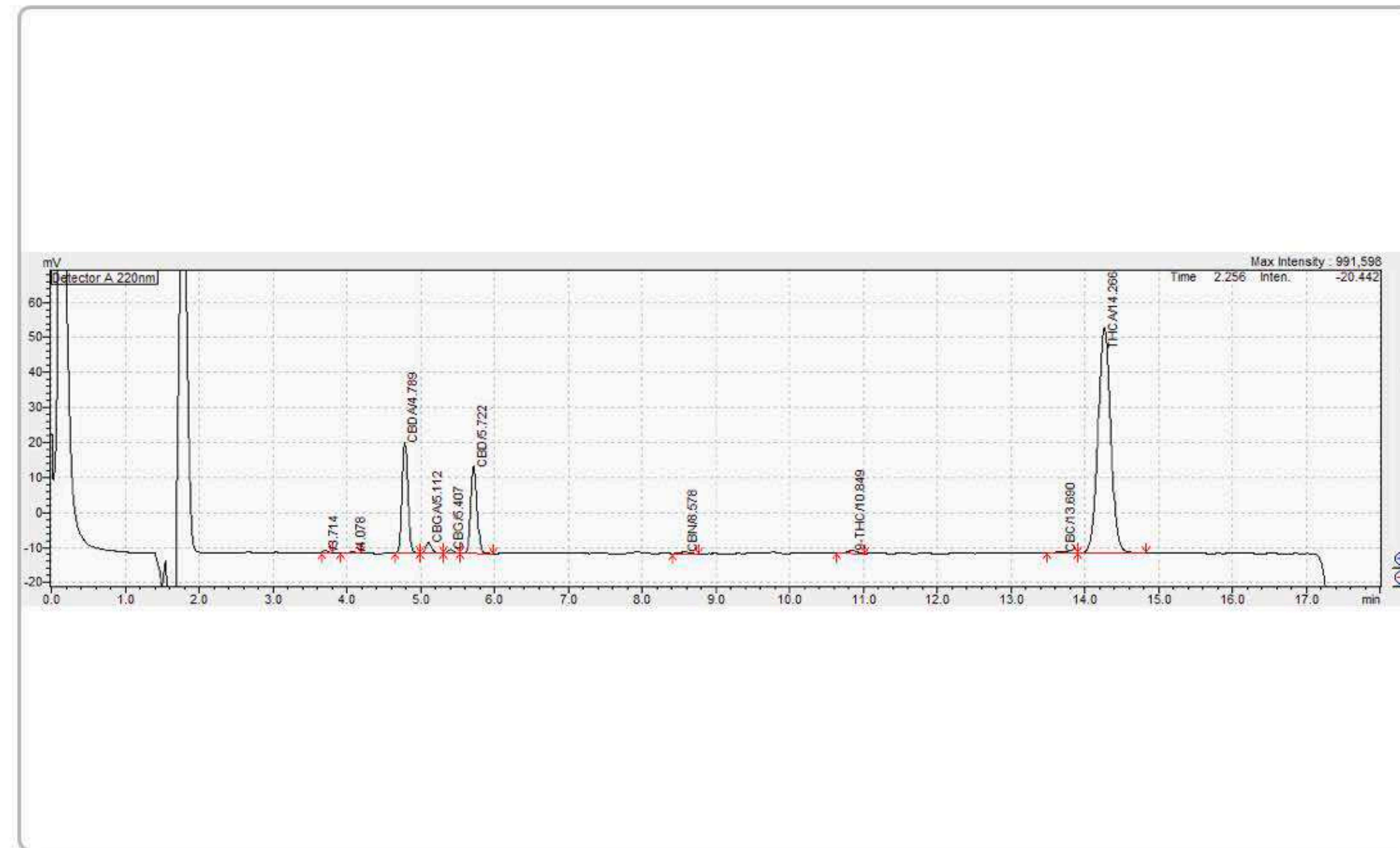

Summary

Test	Date Tested	Result
Batch		Complete
Cannabinoids	01/29/2025	Complete
Moisture	01/29/2025	11.33%

Cannabinoids

Complete

ND Δ9-THC	8.65% Total CBD	30.26% Sum of Total Cannabinoids
----------------------------	----------------------------------	---

Analyte	LOD mg/g	LOQ mg/g	Result %	Result mg/g
THCa	0.20000	0.61000	20.62	206.22
Δ9-THC	0.15000	0.45000	ND	ND
Δ8-THC	0.14000	0.42000	ND	ND
THCV	0.15000	0.44000	ND	ND
CBDa	0.10000	0.31000	4.45	44.51
CBD	0.15000	0.45000	4.75	47.49
CBN	0.16000	0.50000	ND	ND
CBGa	0.29000	0.88000	0.43	4.34
CBG	0.13000	0.39000	ND	ND
CBC	0.14000	0.42000	ND	ND
Total THC			18.09	180.85
Total CBD			8.65	86.53
Total			27.12	271.19
Sum of Cannabinoids			30.26	302.56

Determination of Cannabinoids by HPLC, HL223

Total THC = Δ9-THCa * 0.877 + Δ9-THC

Total CBD = CBDa * 0.877 + CBD

ND = Not Detected; NR = Not Reported; LOD = Limit of Detection; The reported result is based on a sample weight with the applicable moisture content for that sample; Unless otherwise stated all quality control samples performed within specifications established by the Laboratory. HL105.10-01. Cannabinoid Testing: Pass/Fail decision determined by Department of Cannabis Control CCR title 4 Division 19 §15724. Water activity testing: Pass/Fail decision determined by Department of Cannabis Control CCR title 4 Division 19 §15717.

Ming Li - General Manager
02/17/2025

ISO 17025 accredited by A2LA (Certificate No: 4074.01 & 4074.02). Sampling Procedure: SOP HL 110.2; Foreign Material: UV light/Microscope SOP HL 323, SOP HL 324; Water Activity: Water Activity Meter SOP HL 238; Moisture: Drying Oven SOP HL217.1; All LQC ran in accordance with 4 CCR sec. 15730. This product has been tested by Harrens Lab Inc. using valid testing methodologies and a quality system as required by state law. Values reported relate only to the product tested. Harrens Lab Inc. makes no claims as to the efficacy, safety or other risks associated with any detected or non-detected levels of any compounds reported herein. This Certificate shall not be reproduced except in full, without the written approval of Harrens Lab Inc.